





# Sketch Sheet

**Realtor Name:** Nick Lesher, Remax Central Alberta

**Date:** Monday, Dec 11, 2017  
**Prepared By:** Paul Howard  
**Phone Number:** 403-357-9879

**Address:** 41320 Range Road 232, Bashaw  
**Property Type:** Detached - Measured w/Exterior Walls\*  
**Property Style:** 1-1/2-Storey  
**Framing Size:** 2" x 6"

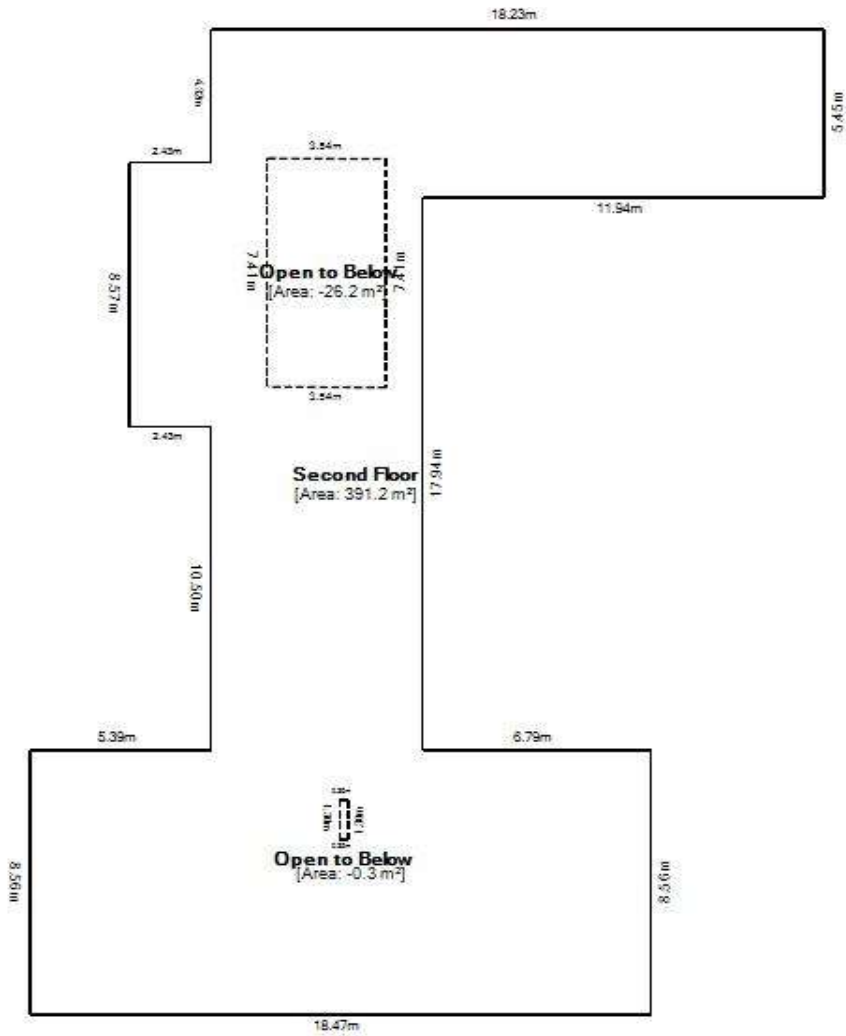

<b>TOTAL RMS AREA*:</b>	<b>1018.01</b> sq. m	<b>10957.8</b> sq. ft.
<b>Total Home Size:</b>	<b>1566.31</b> sq. m	<b>16859.6</b> sq. ft.

**Notes**

---



---

\*PREPTours certifies that all measurements are done in accordance with the Residential Measurement Standard (RMS) as provided by the Real Estate Council of Alberta (RECA). For more information please contact your PREPTours Measuring Associate or visit [www.reca.ca](http://www.reca.ca)



# Sketch Sheet

**Realtor Name:** Nick Lesher, Remax Central Alberta

**Date:** Monday, Dec 11, 2017  
**Prepared By:** Paul Howard  
**Phone Number:** 403-357-9879

**Address:** 41320 Range Road 232, Bashaw  
**Property Type:** Detached - Measured w/Exterior Walls\*  
**Property Style:** 1-1/2-Storey  
**Framing Size:** 2" x 6"

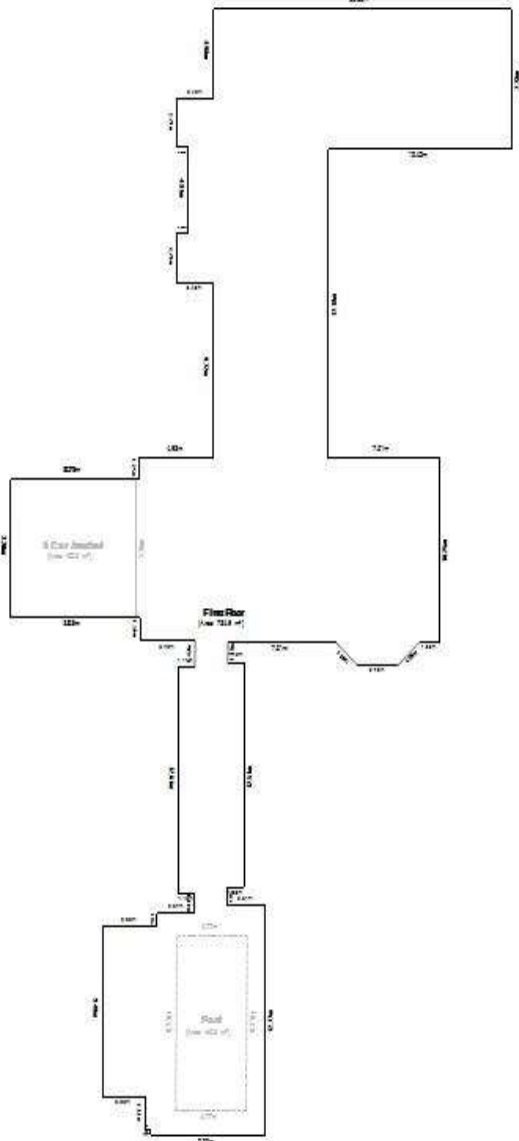

<b>TOTAL RMS AREA*:</b>	<b>1018.01</b>	<b>sq. m</b>	<b>10957.8</b>	<b>sq. ft.</b>
<b>Total Home Size:</b>	<b>1566.31</b>	<b>sq. m</b>	<b>16859.6</b>	<b>sq. ft.</b>

**Notes**

---

\*PREPTours certifies that all measurements are done in accordance with the Residential Measurement Standard (RMS) as provided by the Real Estate Council of Alberta (RECA). For more information please contact your PREPTours Measuring Associate or visit [www.reca.ca](http://www.reca.ca)



# Sketch Sheet

<b>Realtor Name:</b>	Nick Lesher, Remax Central Alberta
----------------------	------------------------------------

<b>Date:</b>	Monday, Dec 11, 2017
<b>Prepared By:</b>	Paul Howard
<b>Phone Number:</b>	403-357-9879

<b>Address:</b>	41320 Range Road 232, Bashaw
<b>Property Type:</b>	Detached - Measured w/Exterior Walls*
<b>Property Style:</b>	1-1/2-Storey
<b>Framing Size:</b>	2" x 6"

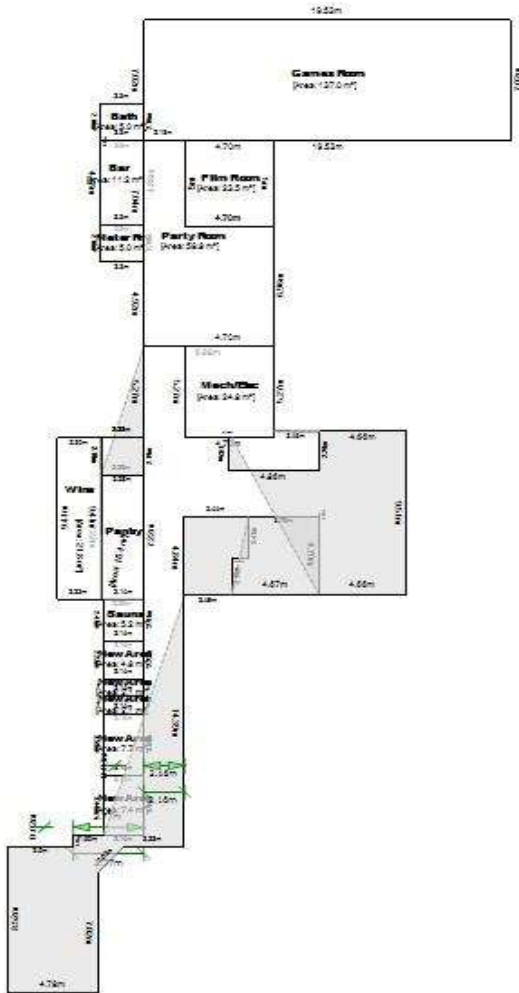

<b>TOTAL RMS AREA*:</b>	<b>1018.01</b> sq. m	<b>10957.8</b> sq. ft.
<b>Total Home Size:</b>	<b>1566.31</b> sq. m	<b>16859.6</b> sq. ft.

Notes

\*PREPTours certifies that all measurements are done in accordance with the Residential Measurement Standard (RMS) as provided by the Real Estate Council of Alberta (RECA). For more information please contact your PREPTours Measuring Associate or visit [www.reca.ca](http://www.reca.ca)



# Sketch Sheet

**Realtor Name:** Nick Leshar, Remax Central Alberta

**Date:** Monday, Dec 11, 2017  
**Prepared By:** Paul Howard  
**Phone Number:** 403-357-9879

**Address:** 41320 Range Road 232, Bashaw  
**Property Type:** Detached - Measured w/Exterior Walls\*  
**Property Style:** 1-1/2-Storey  
**Framing Size:** 2" x 6"

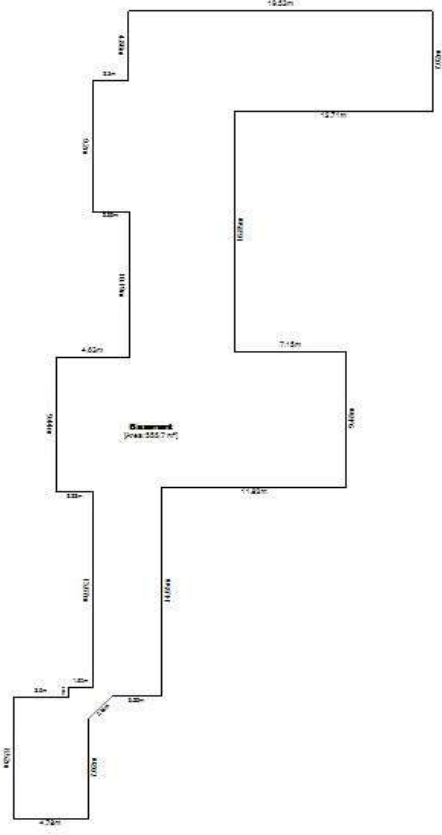
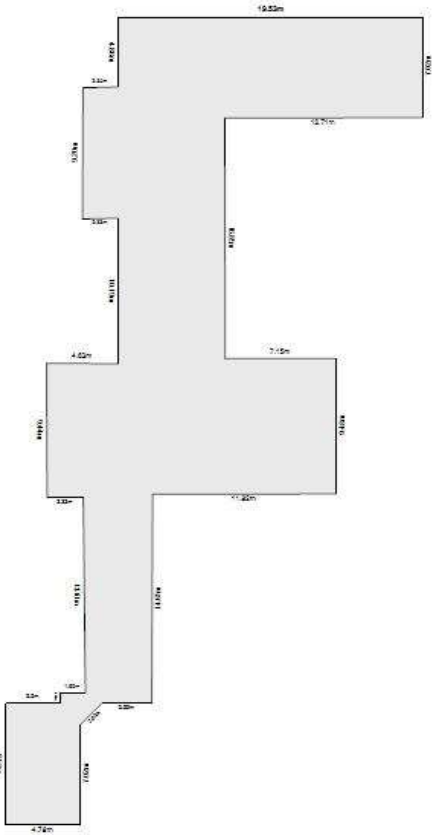

<b>TOTAL RMS AREA*:</b>	<b>1018.01</b>	<b>sq. m</b>	<b>10957.8</b>	<b>sq. ft.</b>
<b>Total Home Size:</b>	<b>1566.31</b>	<b>sq. m</b>	<b>16859.6</b>	<b>sq. ft.</b>

**Notes**

---



---

\*PREPTours certifies that all measurements are done in accordance with the Residential Measurement Standard (RMS) as provided by the Real Estate Council of Alberta (RECA). For more information please contact your PREPTours Measuring Associate or visit [www.reca.ca](http://www.reca.ca)